



INDIAN SCHOOL DARSAIT
TERM II- JANUARY 2018
PERIODIC TEST - II
ENVIRONMENTAL STUDIES



Class: V Sec:

Date: 25-01-18

Name:

Max.Marks:20

Time:1 hr

Roll No:.....

General Instructions

1. All the questions are compulsory
2. Answer all questions in a separate paper

Q.I Name the following: 5 X ½ = 2½

- a) Spinal cord is protected by ->
- b) The apparatus used for refining petroleum. ->
- c) The first woman to go into space. ->
- d) The system that controls all the other body systems and sense organs.->
- e) The number of Kilometers that a vehicle travels using a litre of petrol. ->

Q.II Choose the correct answers with the help of jumbled words given in the box 5 X ½ = 2½

- a) The long sucking tube present on the head of mosquitoes. ->
- b) The gas needed to break down the digested food. ->
- c) The instant energy given to the patients. ->
- d) Sheet of muscles below the lungs. ->
- e) The Tribe of Manipur ->

XOGEN	SICOBOPRS	IAMOUP	MGRAPAHID	ESUCOLG
-------	-----------	--------	-----------	---------

Q.III Identify the picture and answer the question based on it. 2 X 1 = 2

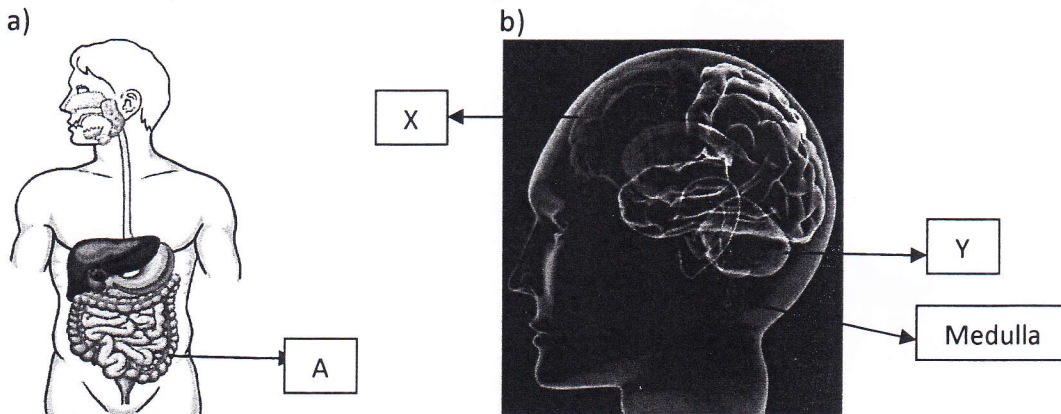

Name the part marked as **A** and write its function

Name the parts marked as **X & Y**.

Q.IV

Differentiate :

2 X 1 = 2

While Breathing in	While Breathing Out
The ribcage moves outward and upward with the help of the muscles of the chest.	The ribcage moves inward and downward with the help of the muscles of the chest.
The diaphragm _____ and flattens out	The diaphragm _____ and rises up
The chest expands.	The chest contracts.
Air goes _____ the lungs.	Air goes _____ of the lungs.

Q.V

Give reason:

3 X 1 = 3

- The level of pollution in Delhi has been brought down.
- On a cold day when we speak or blow out air from our mouth, clouds of mist come out.
- Moon has no light of its own, but it shines.

Q.VI

Define the following:

2 X 1 = 2

- Digestion
- Solar system

Q.VII

Answer the following :

2 X 2 = 4

- What are non-renewable sources of energy ? Give 2 examples.
- What is Vanamahotsava ? How do forests help to prevent soil erosion ?

Q.VIII

Draw the missing parts :

2 X 1 = 2

- Refining of Petroleum

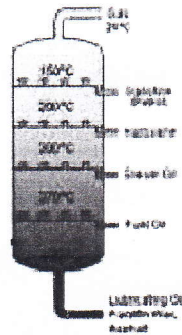

-

