



INDIAN SCHOOL DARSAIT
 TERM II-JANUARY 2018
 PERIODIC TEST 2
 MATHEMATICS



Class: V Sec:
 Date: 30-01-2018
 Name:

Max.Marks:20
 Time:1 hr
 Roll No:.....

General Instructions

- All the questions are compulsory
- Answer all questions in a separate paper

Q.I Fill in the blanks:

6 X ½ = 3

- The word form of 5.007 is _____
- $3.21 \times \underline{\hspace{2cm}} = 321$
- 2 hours 10 minutes after 10:20 a.m. is _____
- Water freezes at _____^oC.
- Polar bear cub weighs 570 g = _____ kg.
- The next design in the pattern is:

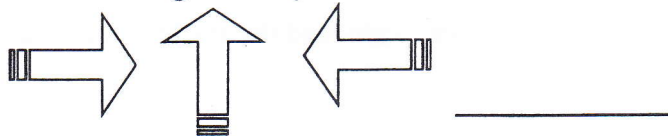

Q.II Choose the correct answer:

6 X ½ = 3

- $5.8 - 3.6 = \underline{\hspace{2cm}}$
 - 5.8
 - 2.2
 - 3.6
 - 8.2
- If $17 \times 14 = 238$ then $1.7 \times 0.14 = \underline{\hspace{2cm}}$
 - 2.38
 - 23.8
 - 0.238
 - 2380
- There are _____ lines of symmetry for a square.
 - 0
 - 3
 - 4
 - 7
- A boy sleeps for 8 hours. He goes to bed at 10p.m. He gets up at _____.
 - 5a.m.
 - 5p.m.
 - 6a.m.
 - 6p.m.
- Instrument used to measure the temperature is _____.
 - nanometer
 - ammeter
 - barometer
 - thermometer
- _____ among the following will look the same after $\frac{1}{2}$ turn.
 - NOON
 - 6006
 - 9009
 - MOM

Q.III Do as directed:

- a) Divide until the remainder is zero.

$$5.61 \div 6$$

- b) Solve and then compare using $<$, $>$ and $=$ sign.

$$7.5 + 0.85 \quad \underline{\hspace{2cm}} \quad 10.5 - 7.52$$

- c) Draw the net of:

i) a cone

ii) a cylinder

- d) Solve:

i) 5 years 3 months — 2 years 5 months

ii) 6 hours 40 minutes + 1 hour 50 minutes

- e) A pile of 10 mobile phones is 11.6 cm high. Find the thickness of one mobile phone in mm.

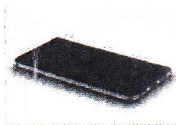
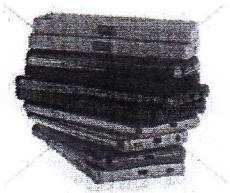

- f) Sheela has been asked to drink 8 glasses of water every day. Each glass contains 125ml of water. How many litres of water does she drink in a week?

- g) Mrs. Ramesh had ₹ 500. He purchased grocery worth ₹ 215.75 and medicines worth ₹ 125.50. Find the total money she spent. How much money is left with her?

